Core Locations

Mansfield, Connecticut

Core Data Table

Project: 91-272A4, DPW, UConn
Operator: Fuss and O'Neill
Core ID: MW-1
No. of Core Sites: 3 (one shown)
Maximum Depth: 54 ft.
Lithology: Hebron gneiss (SOh)

Project: Mansfield Hollow Damsite
Operator: USACE
Core ID: MH-BH-8 thru 19
No. of Core Sites: 6
Maximum Depth: 68 ft.
Lithology: Hope Valley Alaskite Gneiss (Zsh), Waterford Group (Zw)

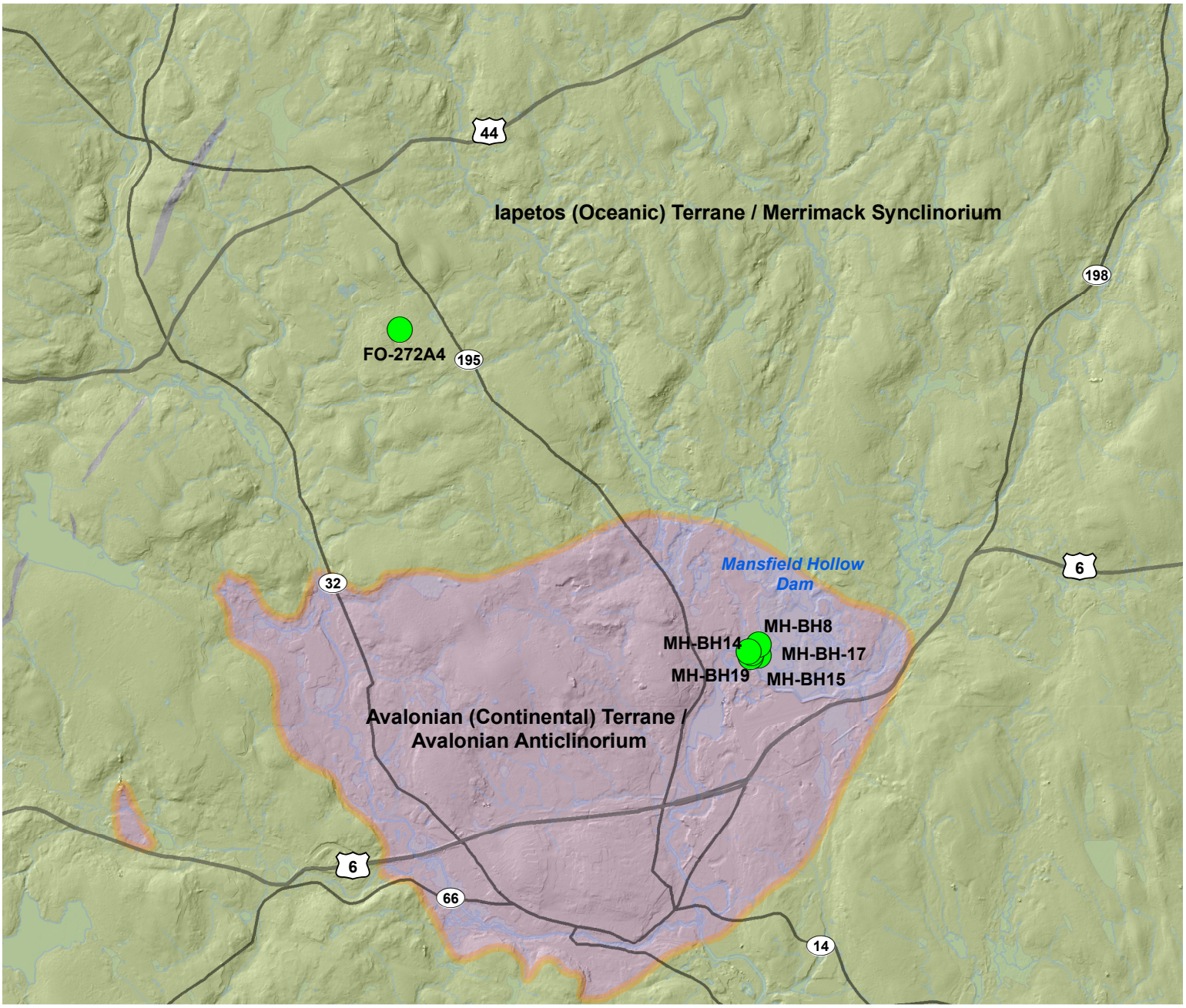

Bedrock Terrane Geology (Rodgers, 1985)

- Merrimack
- Avalonian
- Terrane Boundary thrust fault
- Core Location

0 0.5 1 2 3 4 5 Miles

Scale 1:100,000

Connecticut Department of Environmental Protection
Connecticut Geological and Natural History Survey